

Supplemental Figure 1: Boxplots of $\log(\text{Area Under the Curve}/\text{MMF morning dose})$ as function of associated immunosuppressants (cyclosporine vs other) and of type of transplantation (*MMF indication*)

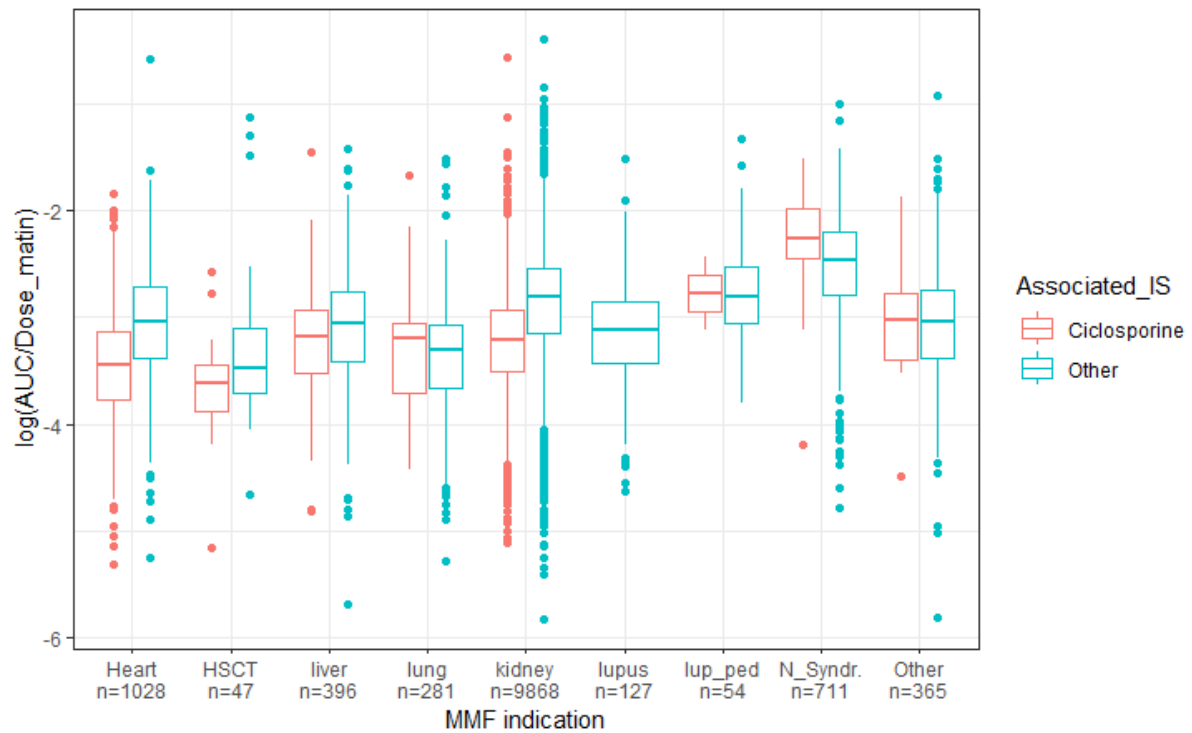

Type of transplantation	Co-treatment	Number of PK
Heart	Other	489
Heart	Ciclosporine	539
Hematopoetic stem cell transplantation (HSCT)	Other	25
Hematopoetic stem cell transplantation (HSCT)	Ciclosporine	22
Liver	Other	343
Liver	Ciclosporine	53
Lung	Other	266
Lung	Ciclosporine	15
Kidney	Other	7122

Kidney	Ciclosporine	2746
Adult Lupus	Other	127
Adult Lupus	Ciclosporine	0
Pediatric Lupus	Other	52
Pediatric Lupus	Ciclosporine	2
Pediatric nephrotic syndrom	Other	688
Pediatric nephrotic syndrom	Ciclosporine	23
Other	Other	355
Other	Ciclosporine	10